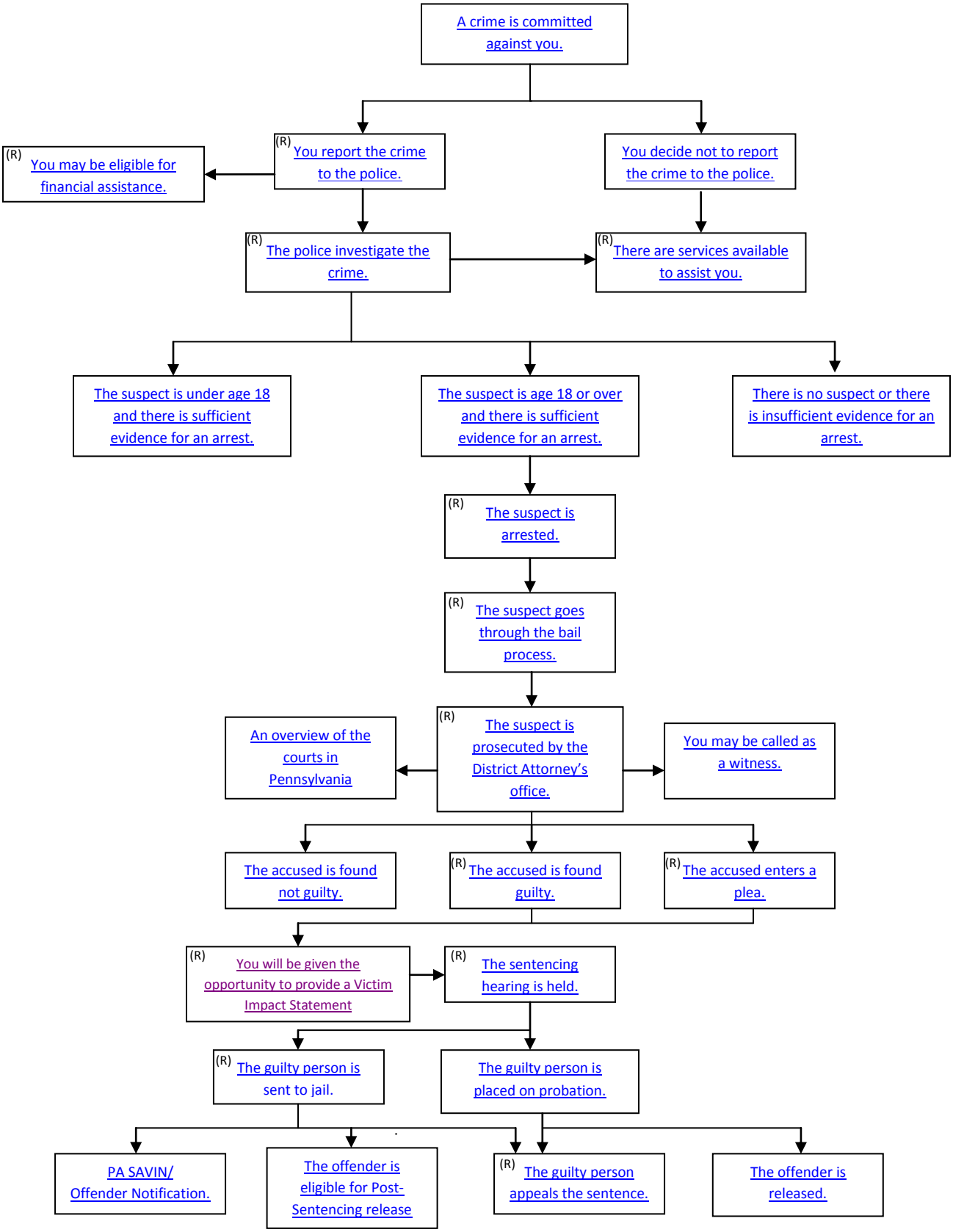
A crime is committed against you.
(R) You report the crime to the police.
You decide not to report the crime to the police.
(R) You may be eligible for financial assistance.
(R) The police investigate the crime.
(R) There are services available to assist you.
The suspect is under age 18 and there is sufficient evidence for an arrest.
The suspect is age 18 or over and there is sufficient evidence for an arrest.
There is no suspect or there is insufficient evidence for an arrest.
(R) The suspect is arrested.
(R) The suspect goes through the bail process.
An overview of the courts in Pennsylvania
(R) The suspect is prosecuted by the District Attorney's office.
You may be called as a witness.
The accused is found not guilty.
(R) The accused is found guilty.
(R) The accused enters a plea.
(R) You will be given the opportunity to provide a Victim Impact Statement
(R) The sentencing hearing is held.
(R) The guilty person is sent to jail.
The guilty person is placed on probation.
PA SAVIN/ Offender Notification.
The offender is eligible for Post-Sentencing release
(R) The guilty person appeals the sentence.
The offender is released.